



GENERAL INSTRUCTIONS

- FASTag to be pasted on Glass Windshield from Inside of the Vehicle **on left side of IRVM while sitting at co-driver seat**
- FASTag once pasted should be clearly visible from outside and inside of the car from edge to edge
- FASTag adhering surface must be smooth and be free from oil and dust
- Never use working gloves for pasting
- Once pasted, removal of FASTag can lead to breakage of Tag from inside and it may not function.





INSTALLATION PROCESS

- Clean Glass inside surface area to be dust free
- Remove protective Sheet (Release paper) from FASTag
- Put IRVM in straight position i.e. 90 degree with ground level and both sides of IRVM should be equidistant to windshield glass.
- Fix FASTag on the windshield (**co-driver side**) from inside of vehicle taking reference from IRVM.
- The detailed process of installation of FASTag on vehicle windshield is explained in subsequent slides





INSTALLATION AREA OF FASTag

- For the Purpose of Identifying the Installation Area of FASTag, all MSIL models can be classified in 2 categories
 1. Vehicles having Windshield with Straight Ceramic Line
 - ❑ Ignis, Celerio, Ertiga, Swift, Tour, Gypsy, EECO, Omni and Super Carry
 2. Vehicles having Windshield with V- Shape Ceramic Line
 - ❑ Brezza, S-Cross, CIAZ, Wagon R, Alto, K10, Dzire, Baleno

FASTAG

popcorn
LUBRICANTS
small world big plans



**WINDSHIELD
TYPE -1
Straight Ceramic Line**

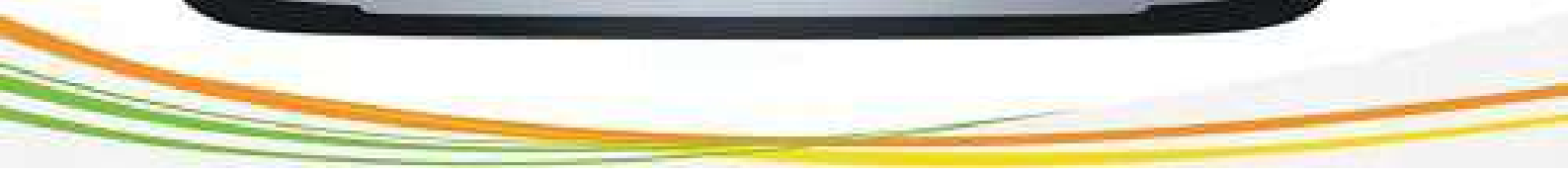

FASTAG

popcorn
INDIA
small text below popcorn



**WINDSHIELD
TYPE -2
V Shaped Ceramic Line**

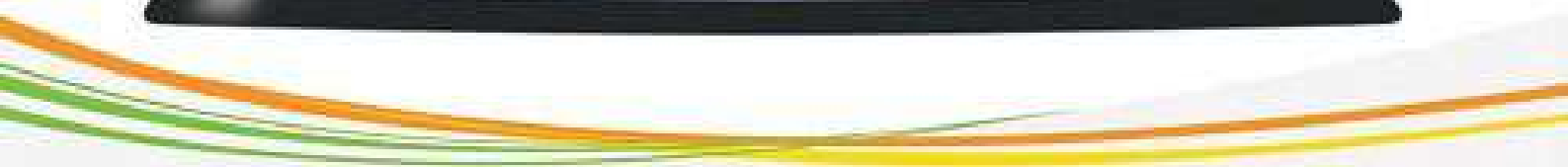



INSTALLATION AREA OF FASTag

To be placed towards the Centre of Windshield on the Top side but **slightly away from the edge of IRVM**

WINDSHIELD TYPE -1 Straight Ceramic Line

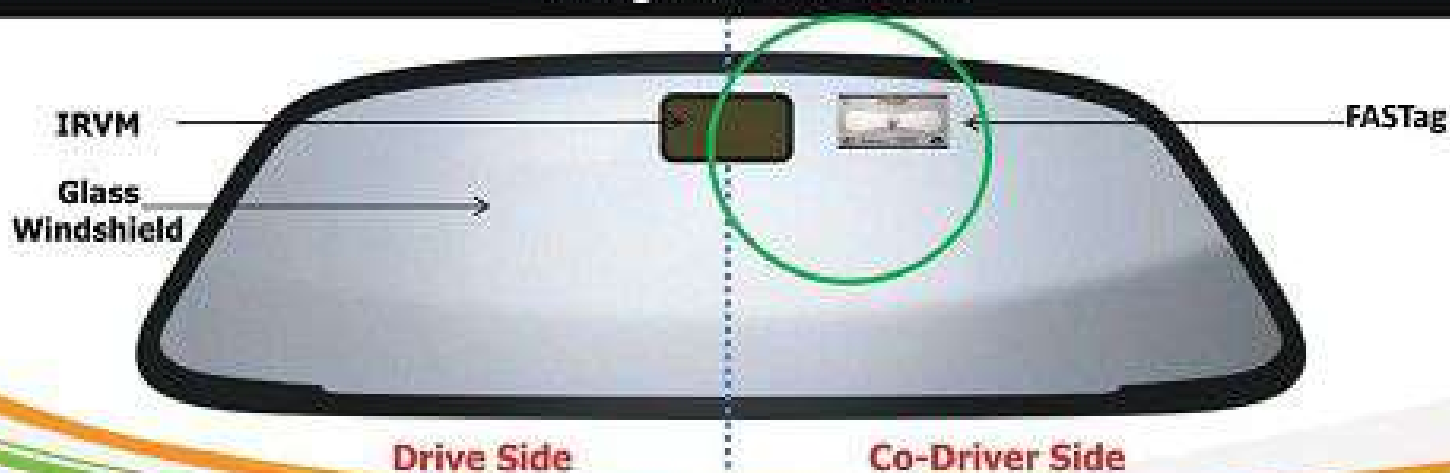



INSTALLATION AREA OF FASTag : TYPE -1

**Actual View
from Outside
of Vehicle**





INSTALLATION AREA OF FASTag : TYPE -1

Actual View from
Inside of Vehicle

(sitting at Co-
driver seat)





INSTALLATION AREA OF FASTag

To be placed towards the Centre of Windshield on the Top side but **slightly away from the edge of IRVM** and **“NOT COVERED”** behind the **V Shaped Ceramic Line**

WINDSHIELD TYPE -2 V Shaped Ceramic Line





INSTALLATION AREA OF FASTag : TYPE -2

Actual Picture
from Outside
of Vehicle

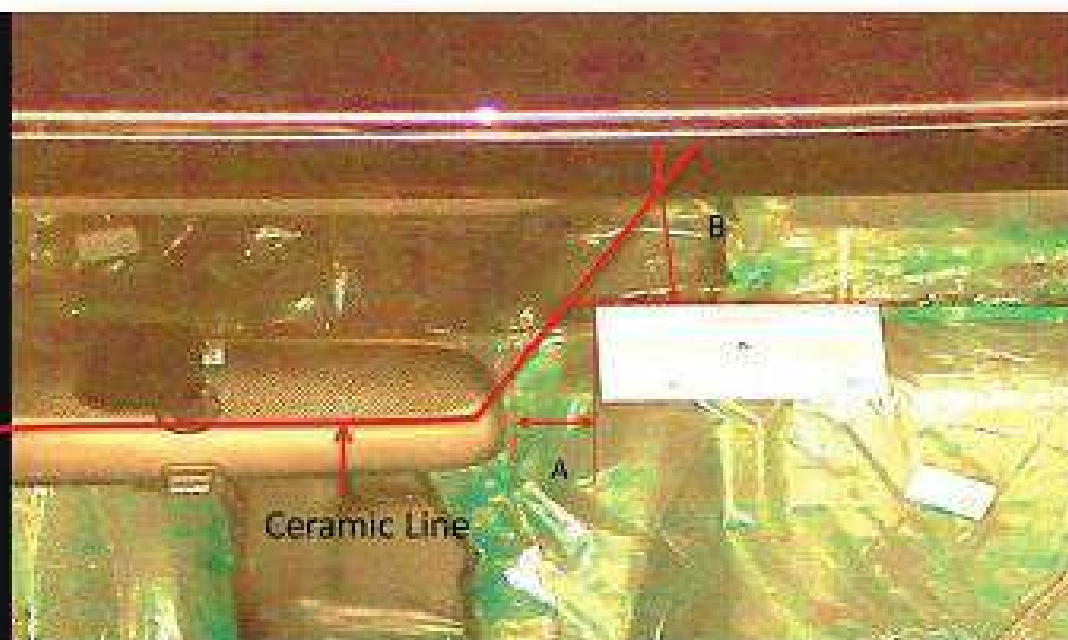



INSTALLATION AREA OF FASTag : TYPE -2

Actual View
from Inside of
Vehicle

(sitting at Co-
driver seat)

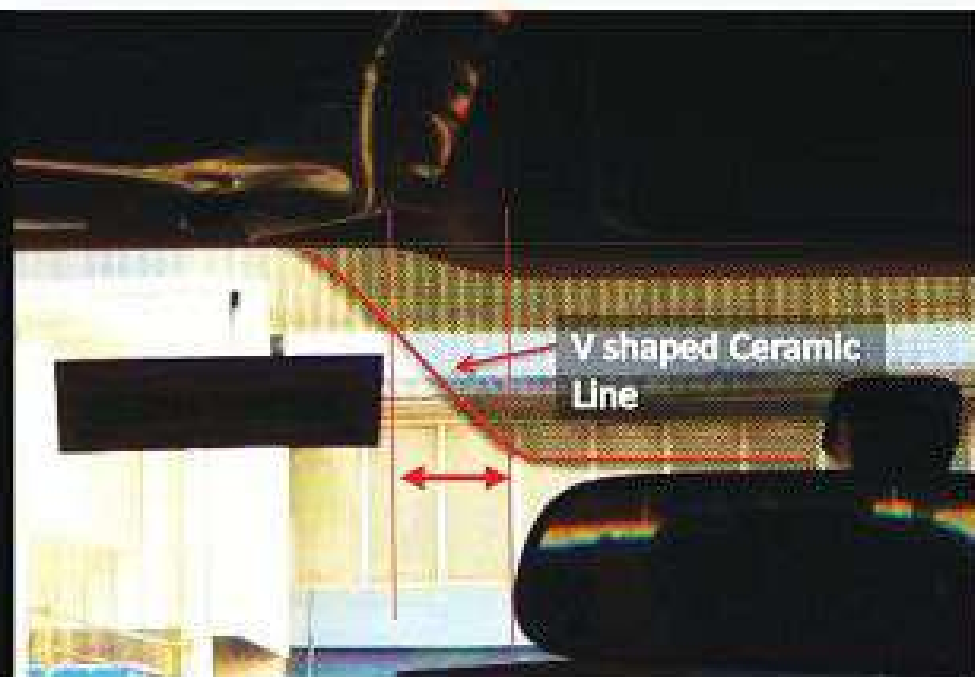



INSTALLATION AREA OF FASTag : TYPE -2





Note :

1. Once pasted, removal of FASTag can lead to breakage of Tag from inside and it may not function as per requirement. This may then have to be replaced by a NEW Tag resulting in additional cost for the Dealer

2. FASTag should **NOT BE COVERED behind the Ceramic Line as it may lead to non-detection of Tag at Toll-plaza**